ELEMENTARY SCHOOL ATTENDANCE BOUNDARIES
2008 - 2009

CAPISTRANO UNIFIED SCHOOL DISTRICT

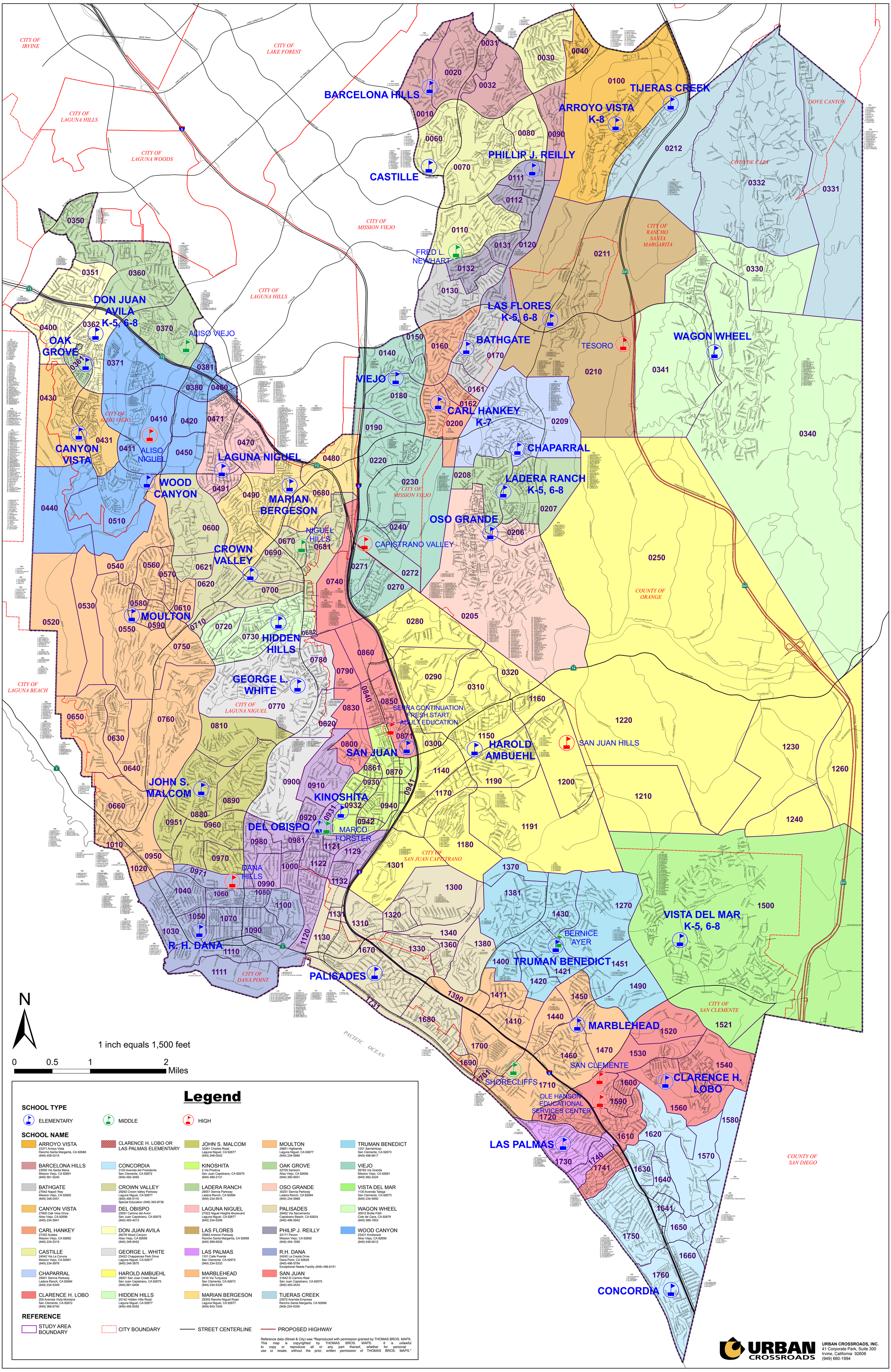

Legend

SCHOOL TYPE

ELEMENTARY | MIDDLE | HIGH

SCHOOL NAME

- ARROYO VISTA — 23371 Arroyo Vista, Rancho Santa Margarita, CA 92688, (949) 459-0215
- BARCELONA HILLS — 23000 Via Santa Maria, Mission Viejo, CA 92691, (949) 581-5240
- BATHGATE — 27642 Napoli Way, Mission Viejo, CA 92692, (949) 348-0451
- CANYON VISTA — 27800 Oak View Drive, Aliso Viejo, CA 92656, (949) 234-5941
- CARL HANKEY — 27252 Nubles, Mission Viejo, CA 92692, (949) 234-5315
- CASTILLE — 24042 Via La Coruna, Mission Viejo, CA 92691, (949) 234-5976
- CHAPARRAL — 29001 Sienna Parkway, Ladera Ranch, CA 92694, (949) 234-5349
- CLARENCE H. LOBO — 200 Avenida Vista Montana, San Clemente, CA 92672, (949) 366-6740
- CLARENCE H. LOBO OR LAS PALMAS ELEMENTARY
- CONCORDIA — 3120 Avenida del Presidente, San Clemente, CA 92672, (949) 492-3060
- CROWN VALLEY — 29292 Crown Valley Parkway, Laguna Niguel, CA 92677, (949) 495-5115, Special Education (949) 363-8736
- DEL OBISPO — 25591 Camino del Avion, San Juan Capistrano, CA 92675, (949) 493-4013
- DON JUAN AVILA — 26278 Wood Canyon, Aliso Viejo, CA 92656, (949) 349-9452
- GEORGE L. WHITE — 25422 Chapparosa Park Drive, Laguna Niguel, CA 92677, (949) 249-3875
- HAROLD AMBUEHL — 28001 San Juan Creek Road, San Juan Capistrano, CA 92675, (949) 661-0400
- HIDDEN HILLS — 25142 Hidden Hills Road, Laguna Niguel, CA 92677, (949) 495-0050
- JOHN S. MALCOM — 32281 Charles Road, Laguna Niguel, CA 92677, (949) 248-0542
- KINOSHITA — 2 Via Positiva, San Juan Capistrano, CA 92675, (949) 489-2131
- LADERA RANCH — 29551 Sienna Parkway, Ladera Ranch, CA 92694, (949) 234-5915
- LAGUNA NIGUEL — 27922 Niguel Heights Boulevard, Laguna Niguel, CA 92677, (949) 234-5308
- LAS FLORES — 25862 Antonio Parkway, Rancho Santa Margarita, CA 92688, (949) 589-6935
- LAS PALMAS — 1101 Calle Puente, San Clemente, CA 92672, (949) 234-5333
- MARBLEHEAD — 2410 Via Turqueza, San Clemente, CA 92673, (949) 234-5339
- MARIAN BERGESON — 25302 Rancho Niguel Road, Laguna Niguel, CA 92677, (949) 643-1540
- MOULTON — 29851 Highlands, Laguna Niguel, CA 92677, (949) 234-5980
- OAK GROVE — 22705 Sanborn, Aliso Viejo, CA 92656, (949) 360-9001
- OSO GRANDE — 30251 Sienna Parkway, Ladera Ranch, CA 92694, (949) 234-5966
- PALISADES — 26462 Via Sacramento, Capistrano Beach, CA 92624, (949) 496-5942
- PHILIP J. REILLY — 24171 Pavion, Mission Viejo, CA 92692, (949) 454-1590
- R.H. DANA — 24242 La Cresta Drive, Dana Point, CA 92629, (949) 496-5784, Exceptional Needs Facility (949) 496-6151
- SAN JUAN — 31642 El Camino Real, San Juan Capistrano, CA 92675, (949) 493-4533
- TIJERAS CREEK — 23072 Avenida Empresa, Rancho Santa Margarita, CA 92688, (949) 234-5300
- TRUMAN BENEDICT — 1251 Sarmentoso, San Clemente, CA 92673, (949) 498-6617
- VIEJO — 26782 Via Grande, Mission Viejo, CA 92691, (949) 582-2424
- VISTA DEL MAR — 1130 Avenida Talega, San Clemente, CA 92673, (949) 234-5950
- WAGON WHEEL — 30912 Bridle Path, Coto de Caza, CA 92679, (949) 589-1953
- WOOD CANYON — 23431 Knollwood, Aliso Viejo, CA 92656, (949) 448-0012

REFERENCE

STUDY AREA BOUNDARY | CITY BOUNDARY | STREET CENTERLINE | PROPOSED HIGHWAY

Reference data (Street & City) was "Reproduced with permission granted by THOMAS BROS. MAPS. This map is copyrighted by THOMAS BROS. MAPS. It is unlawful to copy or reproduce all or any part thereof, whether for personal use or resale, without the prior, written permission of THOMAS BROS. MAPS."

URBAN CROSSROADS
URBAN CROSSROADS, INC.
41 Corporate Park, Suite 300
Irvine, California 92606
(949) 660-1994