

Park Hill Elementary Boundaries/ Attendance Area
-Starting at the corner of Esplanade Avenue and Grand Avenue south along the District's western boundary to Menlo Avenue.
- East on Menlo following the District's southern boundary to the intersection of Park Avenue and Meridian Street
- North on Meridian Street to Washington Avenue
- Then North and east on the flood channel (Bautista Wash) to Old mountain Avenue
- North and west on Old Mountain Avenue to Esplanade Avenue
-Westerly on Esplanade Avenue to grand Avenue

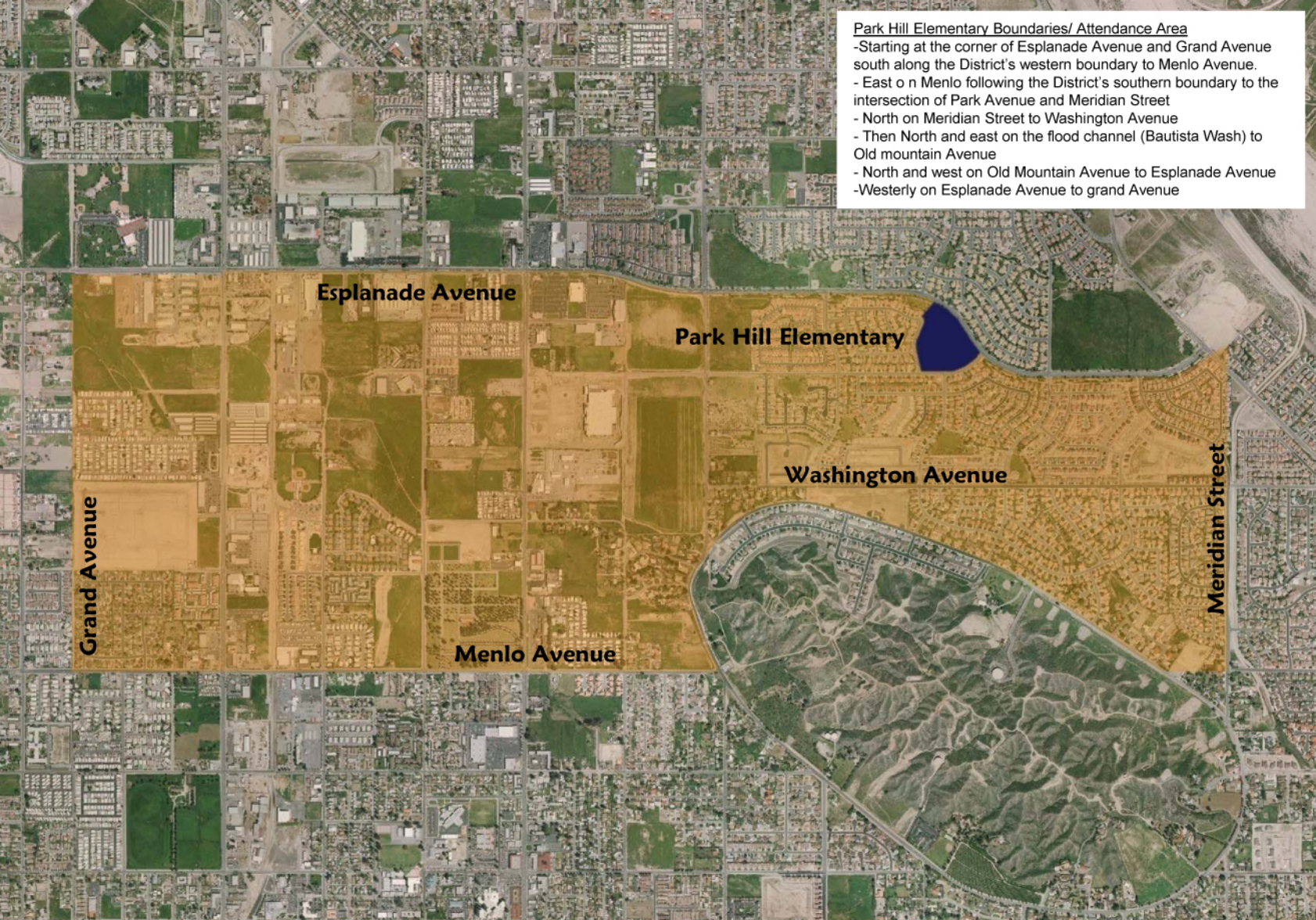

Esplanade Avenue

Park Hill Elementary

Washington Avenue

Grand Avenue

Menlo Avenue

Meridian Street