Castle Rock Elementary School

Attendance Boundary

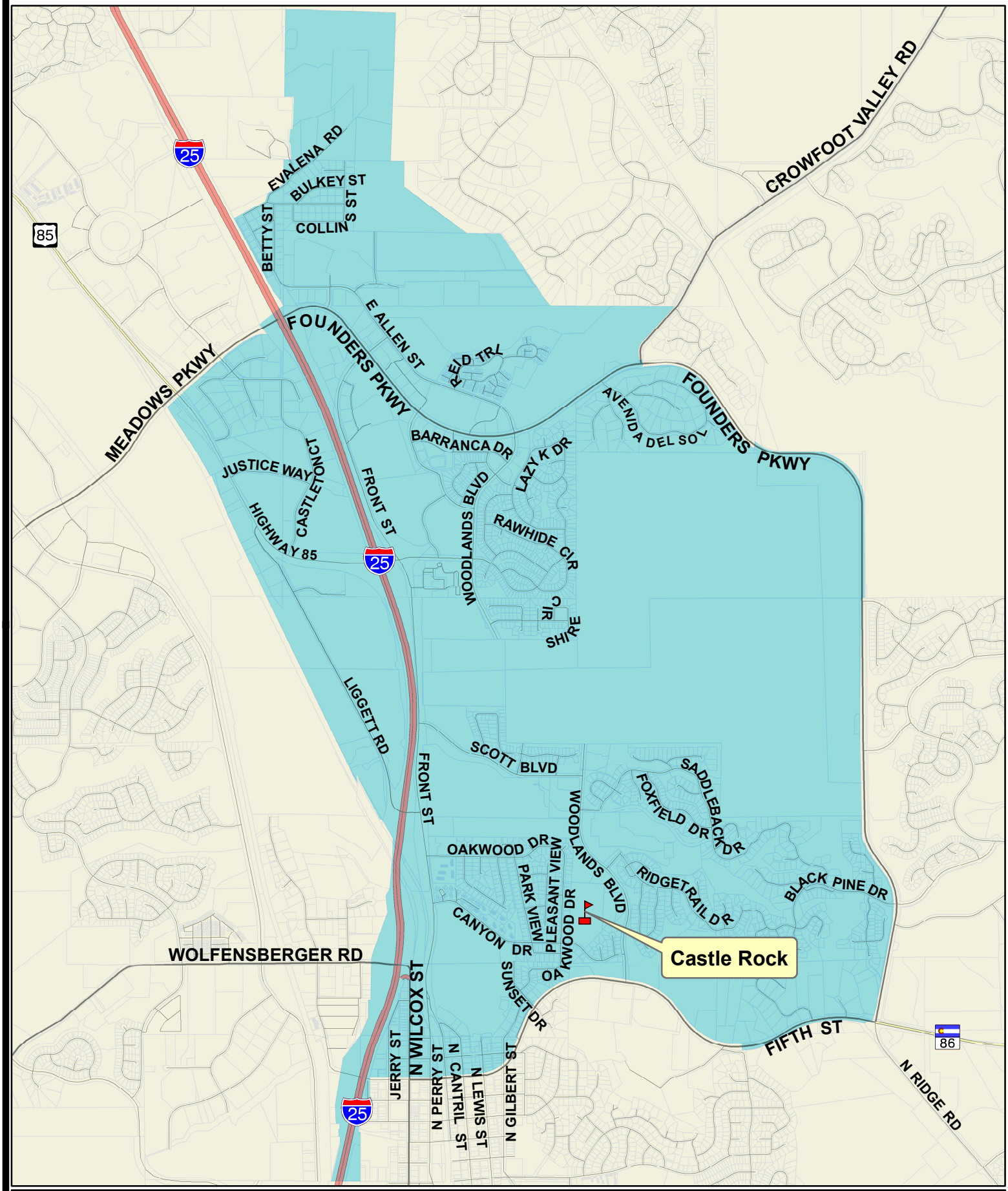

Douglas County School District
Learn today. Lead tomorrow.

Planning Department 303.387.0100 01.05.2010

Source: Douglas County School District GIS, Douglas County GIS, Elbert County GIS

Disclaimer: All data and information are for informational purposes only. Douglas County School District (DCSD) believes the data to be accurate at the time of printing. DCSD does not warrant that this information is error free. DCSD is not liable for any damages that arise from the use of this document. The user acknowledges and agrees the use of this document is at the sole risk of the user.

N