Middle School Districts
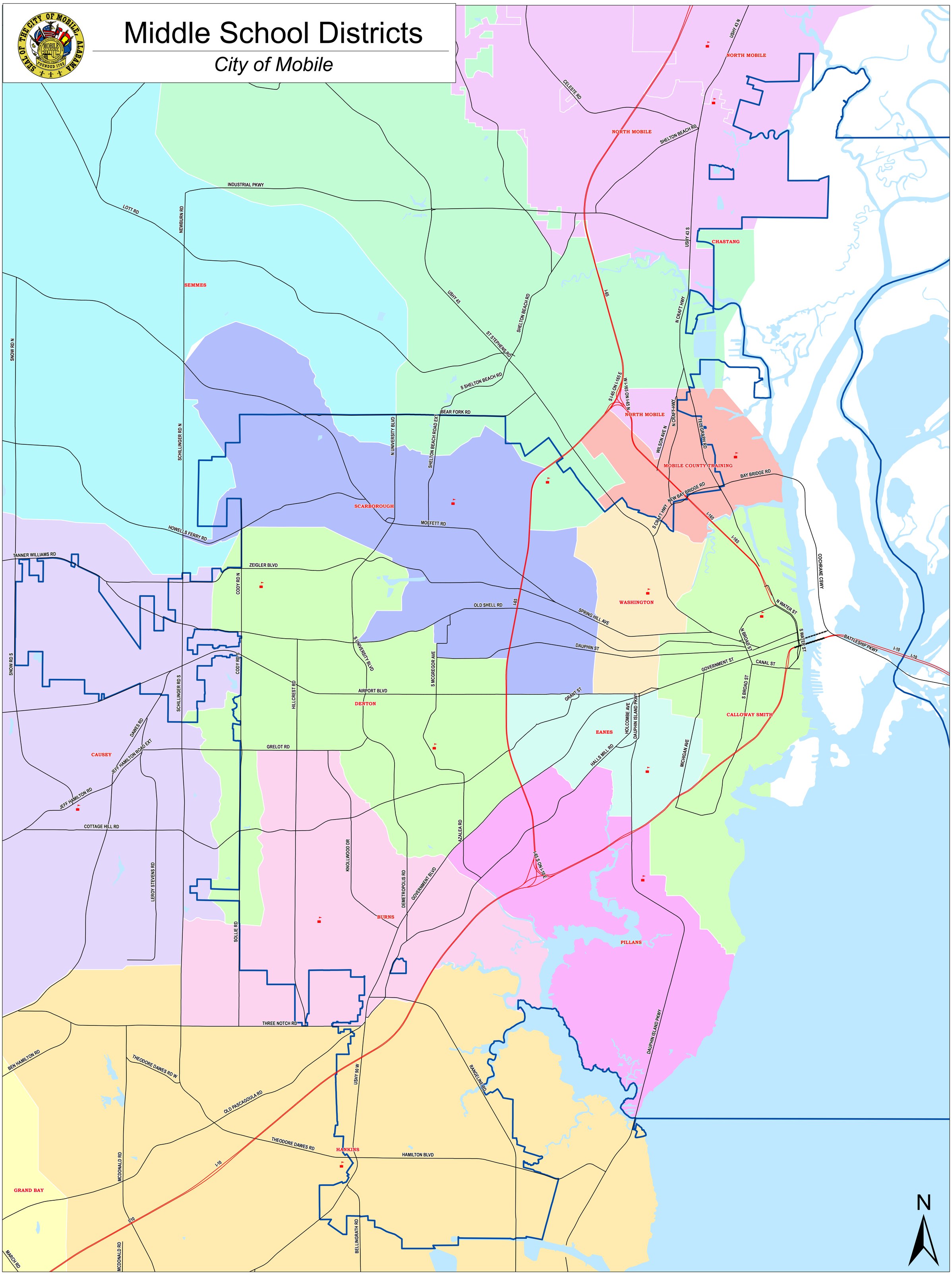
City of Mobile