Bess T. Shepherd Elementary
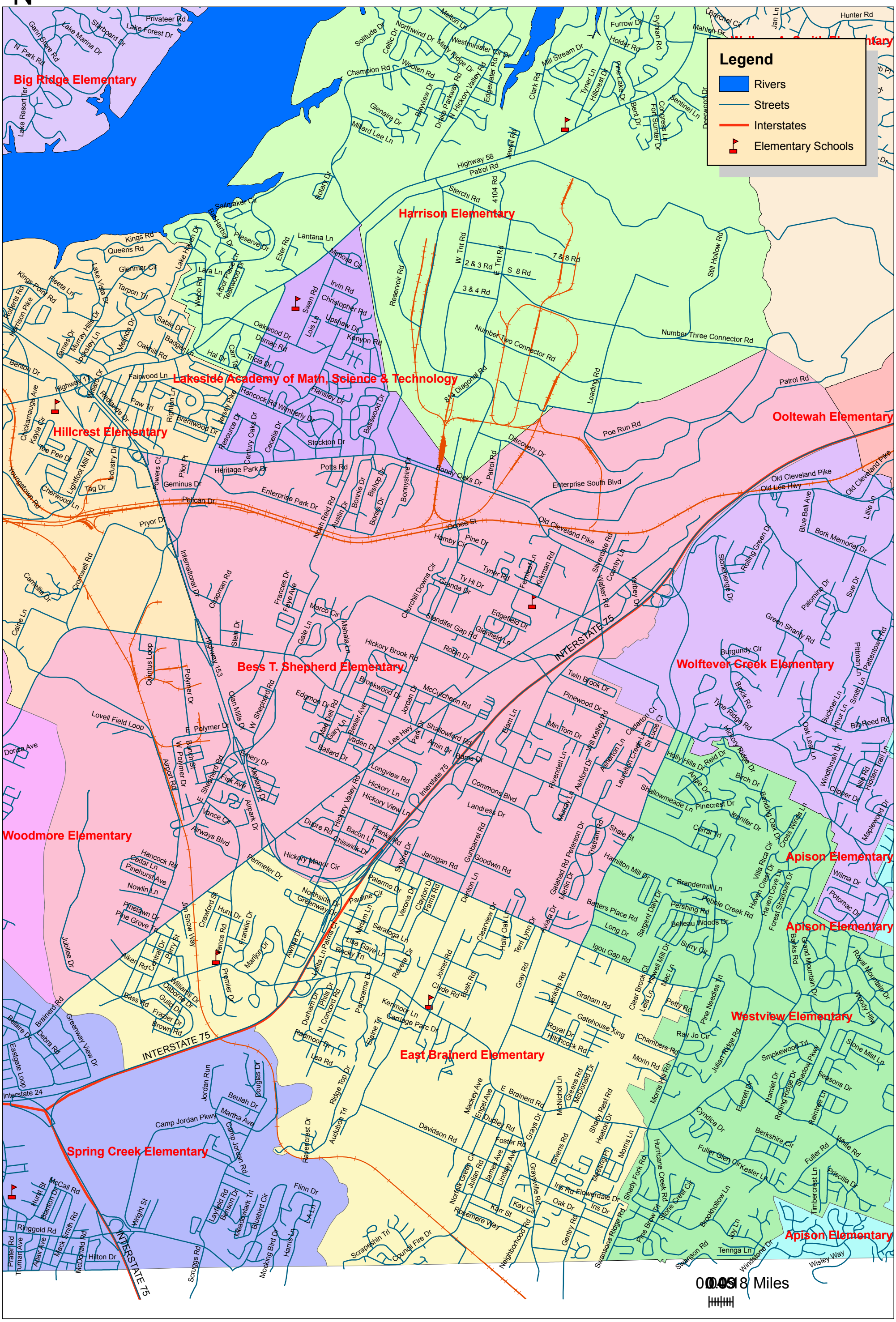
Approved 03/03/1999