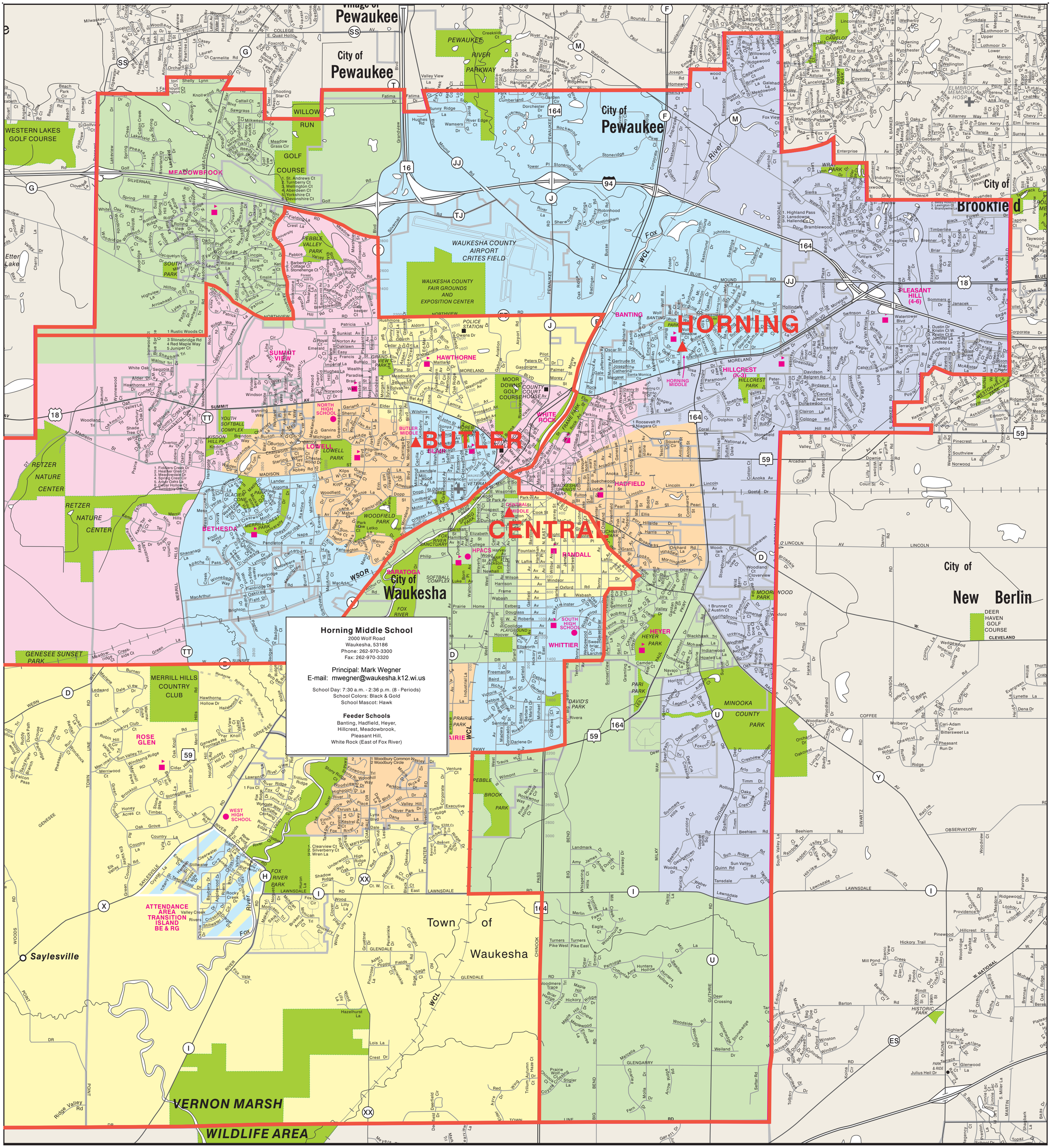
Horning Middle School
2000 Wolf Road
Waukesha, 53186
Phone: 262-970-3300
Fax: 262-970-3320
Principal: Mark Wegner
E-mail: mwegner@waukesha.k12.wi.us
School Day: 7:30 a.m. - 2:36 p.m. (8 - Periods)
School Colors: Black & Gold
School Mascot: Hawk
Feeder Schools
Banting, Hadfield, Heyer,
Hillcrest, Meadowbrook,
Pleasant Hill,
White Rock (East of Fox River)
HORNING
ABLED
CENTRAL
City of Pewaukee
City of Brookfield
City of Waukesha
City of New Berlin
Town of Waukesha
Saylesville
WAUKESHA COUNTY AIRPORT CRITES FIELD
WAUKESHA COUNTY FAIR GROUNDS AND EXPOSITION CENTER
WESTERN LAKES GOLF COURSE
WILLOW RUN GOLF COURSE
MERRILL HILLS COUNTRY CLUB
GENESEE SUNSET PARK
RETZER NATURE CENTER
VERNON MARSH WILDLIFE AREA
ATTENDANCE AREA TRANSITION ISLAND BE & RG
MEADOWBROOK
SUMMIT VIEW
HAWTHORNE
NORTH HIGH SCHOOL
LOWELL
BETHESDA
BARATOGA
HPACS
RANDALL
SOUTH HIGH SCHOOL
WHITTIER
HEYER
HADFIELD
BANTING
HILLCREST (K-3)
PLEASANT HILL (4-6)
WHITE ROCK
WEST HIGH SCHOOL
ROSE GLEN
MINOOKA COUNTY PARK
DEER HAVEN GOLF COURSE
POLICE STATION
COUNTY COURT HOUSE
MOOR DOWNS GOLF COURSE
ELMBROOK MEMORIAL HOSP.
PEBBLE VALLEY PARK
PEWAUKEE RIVER PARKWAY
FOX RIVER PARK
PEBBLE BROOK PARK
HISTORIC PARK