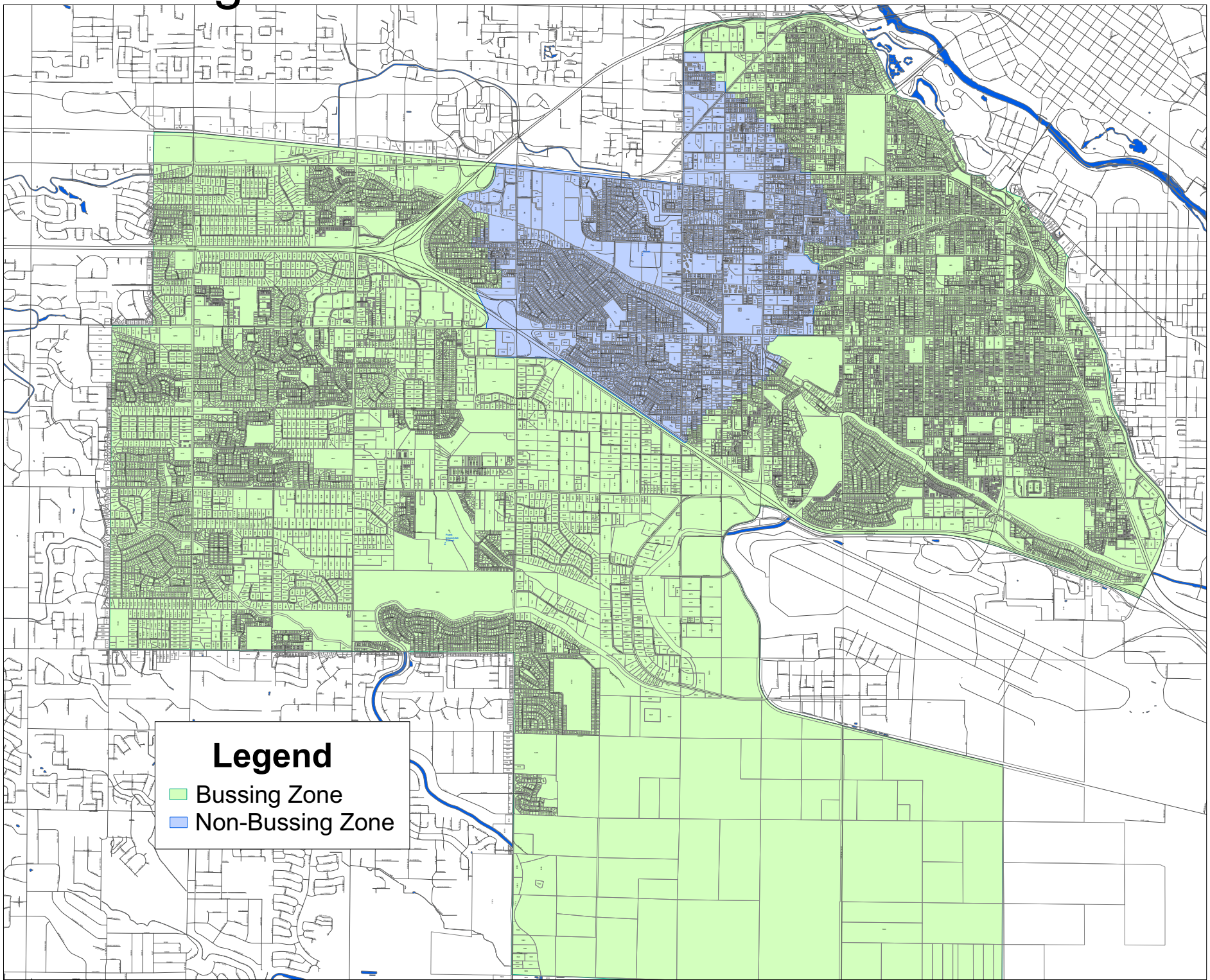Borah High School Attendance Area